Super English

Level 4 - Unit 4 - Jobs - Lesson 1

VOCABULARY
Super English

Jobs - Vocabulary

fix: to make something that is broken able to work again (verb)

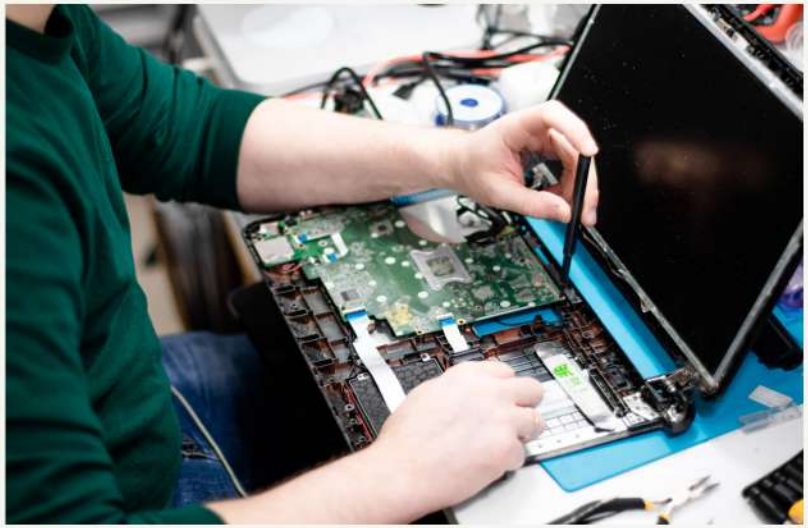

The man tried to **fix** the broken computer.

Jobs - Vocabulary

boss: the person at a job that tells the workers what to do (noun)

Mary is the **boss**, so she makes sure her workers are doing a good job.

Jobs - Vocabulary

tool: something that helps you build or fix things (noun)

Matt grabbed a **tool** from his toolbox.

Jobs - Vocabulary

customer: a person who buys goods or a service (noun)

The store clerk handed the bag to the **customer** after she paid.

READING
Super English

The Flat Tire

Tom is a mechanic at a busy car shop. A woman drives in with a flat tire and looks worried. “Oh no,” she says. Tom smiles and says, “It’s okay. I can fix it.” He takes his tools and checks the tire. His boss watches nearby. Tom finds a small nail and removes it carefully. Other customers wait and watch. Soon the tire is ready, and the woman thanks Tom with a smile.

1. What problem does the woman’s car have?
2. Who would fix your flat bike tire?

The Oil Change

Next, a man comes in for an oil change. “My car sounds tired,” the customer says. Tom laughs softly and listens. He lifts the car and uses his tools to drain the old oil. His boss looks and nods. “Good job,” he says. Tom adds new oil and closes the hood. Other customers ask questions. The car sounds quiet again, and the man says, “That’s much better,” before leaving happily.

1. What does Tom do with the old oil?
2. Do you think Tom is a good mechanic? Why or why not?

GRAMMAR
Super English
NOUN
VERB
ADJ
ADV

Before - During - After

Tell your teacher when these things happened.

ate dinner

6:30 PM

ate popcorn

movie

drove home

9:30 PM

UNLOCKING
WORDS
Super
English

Hard and Soft C

When **c** is followed by **e,i,** or **y,** it usually makes the **/s/** sound as in **city**.

Soft C

cell

cinema

cement

acid

fancy

mice

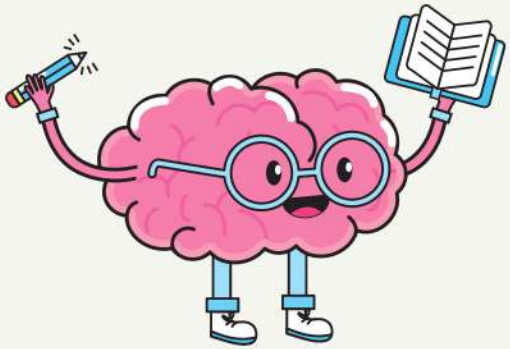

Hard C

car

cook

cry

clay

cup

crisp

PICTURES

What do you see?

Practice describing the pictures.

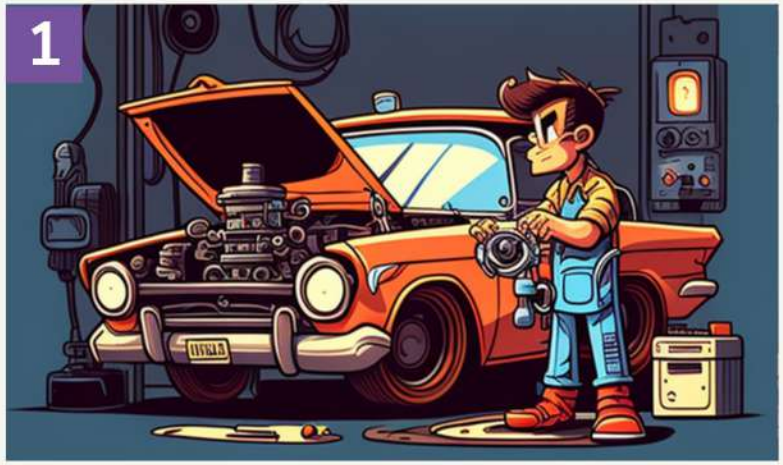

Super English

See you next time!